

# MONTHLY MEMBERSHIP PROGRESS REPORT

LOCATION NORTH CAROLINA

District 31 S

Results as of: 5/31/2022

Clubs			
RESULTS FOR 2021-2022			
QUARTER	NEW CLUB GOAL	NEW CLUBS	DROPPED CLUBS
JULY/AUG/SEPT	1	0	2
OCT/NOV/DEC	1	0	0
JAN/FEB/MAR	1	0	1
APR/MAY/JUNE	1	0	0

Members			
RESULTS FOR 2021-2022			
QUARTER	MEMBER GROWTH NET GOAL	MEMBER GROWTH ACTUAL	DROPPED MEMBERS ACTUAL (including transfers)
JULY/AUG/SEPT	10	30	50
OCT/NOV/DEC	10	19	34
JAN/FEB/MAR	10	27	33
APR/MAY/JUNE	10	18	19

**GOALS AND ACTUAL NEW CLUBS CUMULATIVE**

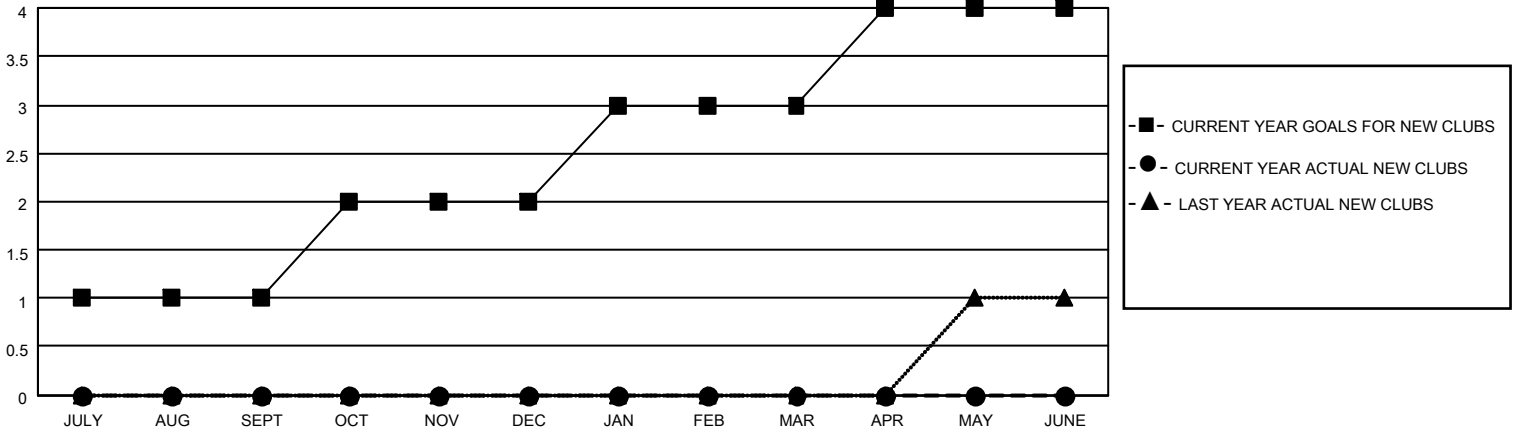

**GOALS AND ACTUAL MEMBERS CUMULATIVE**

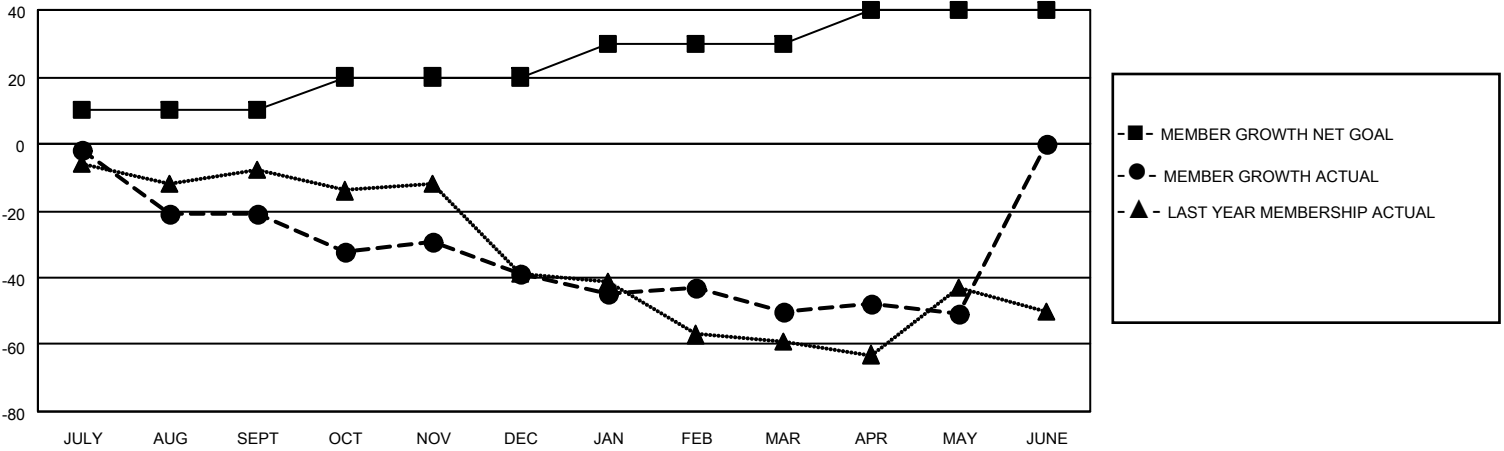

**DROPPED CLUBS: 3**

**23 CLUBS OF 50 ADDED 1 OR MORE NEW MEMBERS**

**GENDER DISTRIBUTION**

MALE	674 (72.71%)
FEMALE	253 (27.29%)
NON BINARY	0 (0.00%)
PREFER NOT TO ANSWER	0 (0.00%)

**DROPPED MEMBERS**

[CLICK HERE FOR CUMULATIVE MEMBERSHIP DATA](#)

DECEASED	18
CLUB CANCELLED	33
OTHER	85
<b>TOTAL</b>	<b>136</b>

TOTAL FAMILY UNIT MEMBERS	175
FAMILY MEMBERS PAYING HALF DUES	92